

SKETCH OF BOUNDARY SURVEY
TOPOGRAPHIC SURVEY

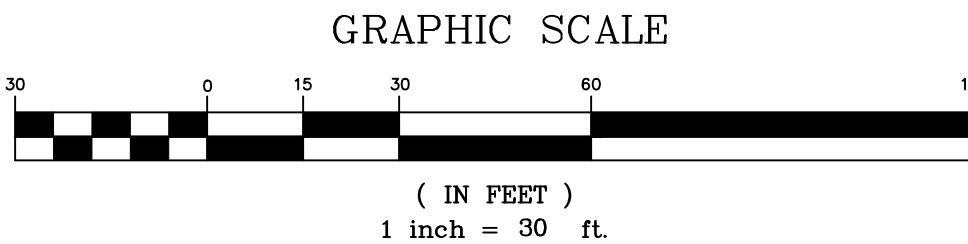

WEST SAMPLE ROAD

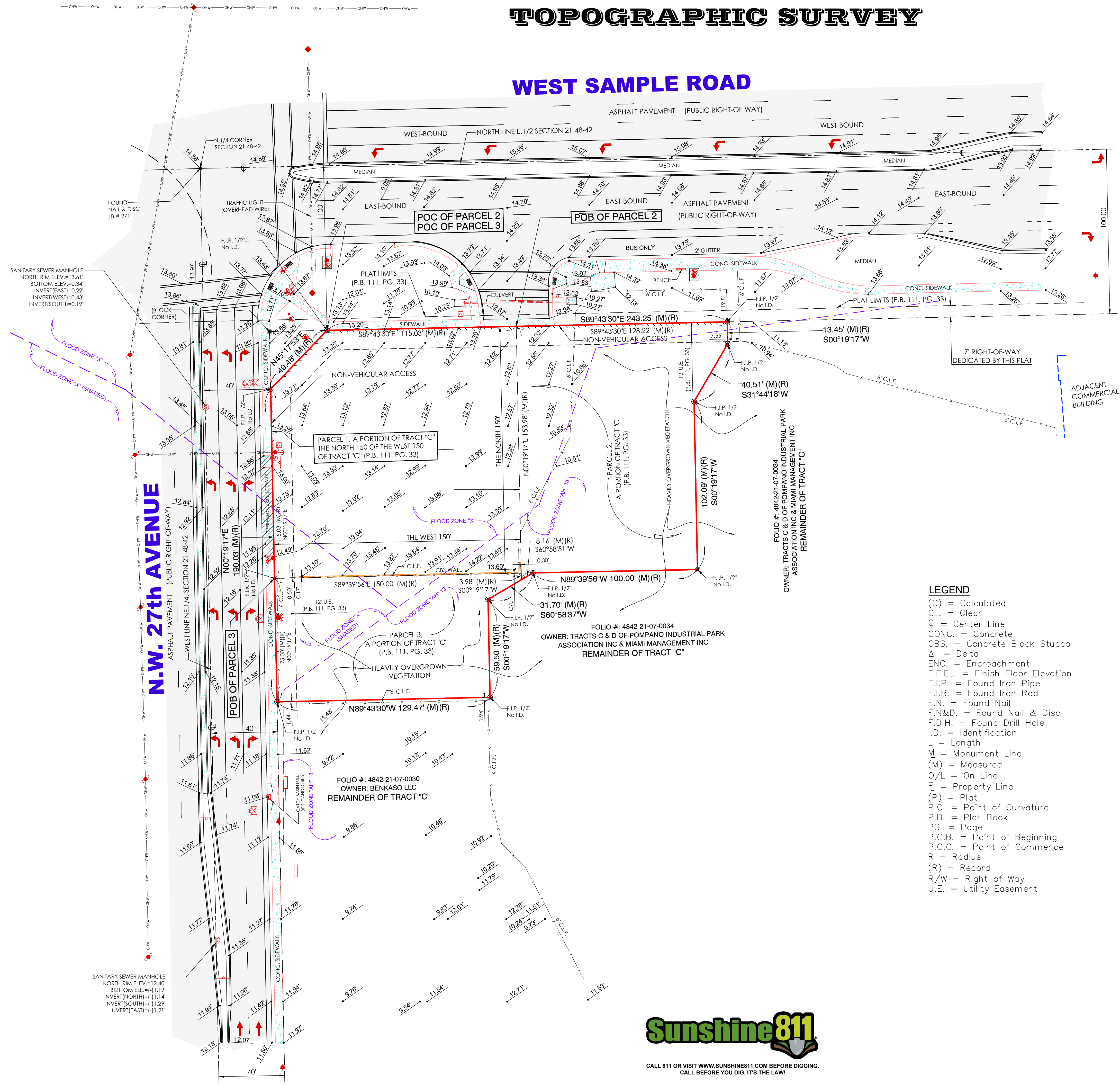

LEGEND

- (C) = Calculated
CL = Clear
CL = Center Line
CONC. = Concrete
CBS. = Concrete Block Stucco
Δ = Delta
ENC. = Encroachment
F.F.E.L. = Finish Floor Elevation
F.I.P. = Found Iron Pipe
F.I.R. = Found Iron Rod
F.N. = Found Nail
F.N&D. = Found Nail & Disc
F.D.H. = Found Drill Hole
I.D. = Identification
L = Length
M = Monument Line
(M) = Measured
O/L = On Line
PL = Property Line
(P) = Plat
P.C. = Point of Curvature
P.B. = Plat Book
PG. = Page
P.O.B. = Point of Beginning
P.O.C. = Point of Commence
R = Radius
(R) = Record
R/W = Right of Way
U.E. = Utility Easement

SYMBOLS

- ANCHOR
EXISTING ELEVATION
PALM
TREE
CHAIN LINK FENCE (C.L.F.)
CBS. WALL
- CABLE TV
CATCH BASIN
WATER METER
CONCRETE POLE
WOOD POLE
LIGHT POLE
SANITARY MANHOLE
DRAINAGE MANHOLE
ELECTRIC BOX
WATER VALVE
FIRE HYDRANT
FLOW TRAFFIC
PEDESTRIAN SIGNAL
SIGN
GAS WARNING
PEDESTRIAN SIGNAL



CALL 811 OR VISIT WWW.SUNSHINE811.COM BEFORE DIGGING.
CALL BEFORE YOU DIG. IT'S THE LAW!

JORGE L. CABRERA
Professional Surveyor & Mapper, # 6487
State of Florida

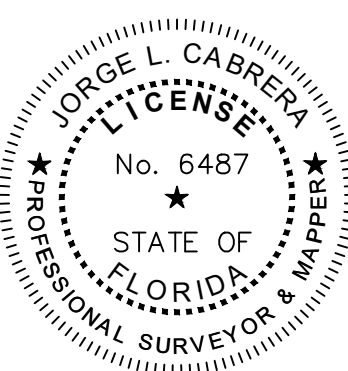

* ORIGINAL SURVEY DONE UNDER JN 18-4716 ON DECEMBER 6th, 2018

JORGE L. CABRERA
Professional Surveyor and Mapper
State of Florida
PLS/PSM License No: 6487
2852 S.W. 149th Place, Miami, Florida 33185
Phone: (305) 302-2522 Fax: (305) 207-9537
Email: jorgecabrerapl@gmail.com

| No. | Date | Description |
|-----|------------|---------------|
| 1 | 04/10/2025 | LAST REVISION |

Prepared for:

Festival Centre, LLC

| | |
|-------------|------------|
| CHECKED BY: | JLC. |
| DRAWN BY: | JF / ELF |
| FIELD DATE: | 04/30/2024 |
| DATE: | 05/09/2024 |
| SCALE: | 1" = 30' |
| JOB No. | 24-8007 |

SHEET:

2 OF 3